

City of Rogers City Zoning Application and Permit

APPLICATION SECTION: Applicant to fill in the following information, and provide a site plan drawing.		THE SECTION BELOW WILL BE COMPLETED BY THE ROGERS CITY ZONING DEPARTMENT		
Application Date	Building Address	Permit Date	Permit Fee	Zoning Permit Number
OWNER/ APPLICANT		BUILDING AND LOT		
Name		Use of Bldg.		
		Size of Bldg.		
Address		No. of Stories		
		Floor Area per Story		
City		Lot Size		
		Storm Sewer		
Telephone No.		Building Grade Recommendation		
		WATER AND SEWER CONNECTION FEES		
LEGAL DESCRIPTION		Water - \$1750 min		
		Sanitary Sewer - \$1750 min		
Subdivision		SETBACKS		OFF STREET PARKING
Block Number		Front		
Lot Number		Rear		
Tax Code Number		Side		
TYPE OF WORK		Side		
		<input type="checkbox"/> Bldg. will conform to setback requirements		
Residential Building (Home)		<input type="checkbox"/> This is a city zoning permit ONLY Additional permits may be required <input type="checkbox"/> Applicant is responsible to submit plans and obtain permits from appropriate County, State or other Agencies as required		
Residential Building (Garage)				
Commercial Building				
Fence				
Sign				
Other		 <div style="border: 1px solid black; padding: 5px; display: inline-block; text-align: center;"> Three full working days before you dig, call the MISS DIG System at 811 </div>		
CLASS OF WORK				
New		PLANNING COMMISSION ACTION		
Addition				
Other				
ZONING DISTRICT		ZONING BOARD OF APPEALS ACTION		
Residential				
Commercial				
Other				
NOTES				
I hereby acknowledge that I have read this application and state that the above information is correct and agree to comply with all City Ordinances, County Building Permits and State Laws regulating signs, fences and building construction. Signature authorizes city zoning personal to enter site as needed for inspections. PERMIT EXPIRES ONE YEAR FROM DATE OF ISSUE		CITY APPROVALS		
		_____ Zoning Administrator - Toby Kuznicki		
APPLICANT CERTIFICATION		_____ City Manager		
_____ Owner or Applicant Signature		_____ Zoning Board of Appeals - Chairman		
		_____ Planning Commission- Chairman		

DEER LANE

SIDEWALK

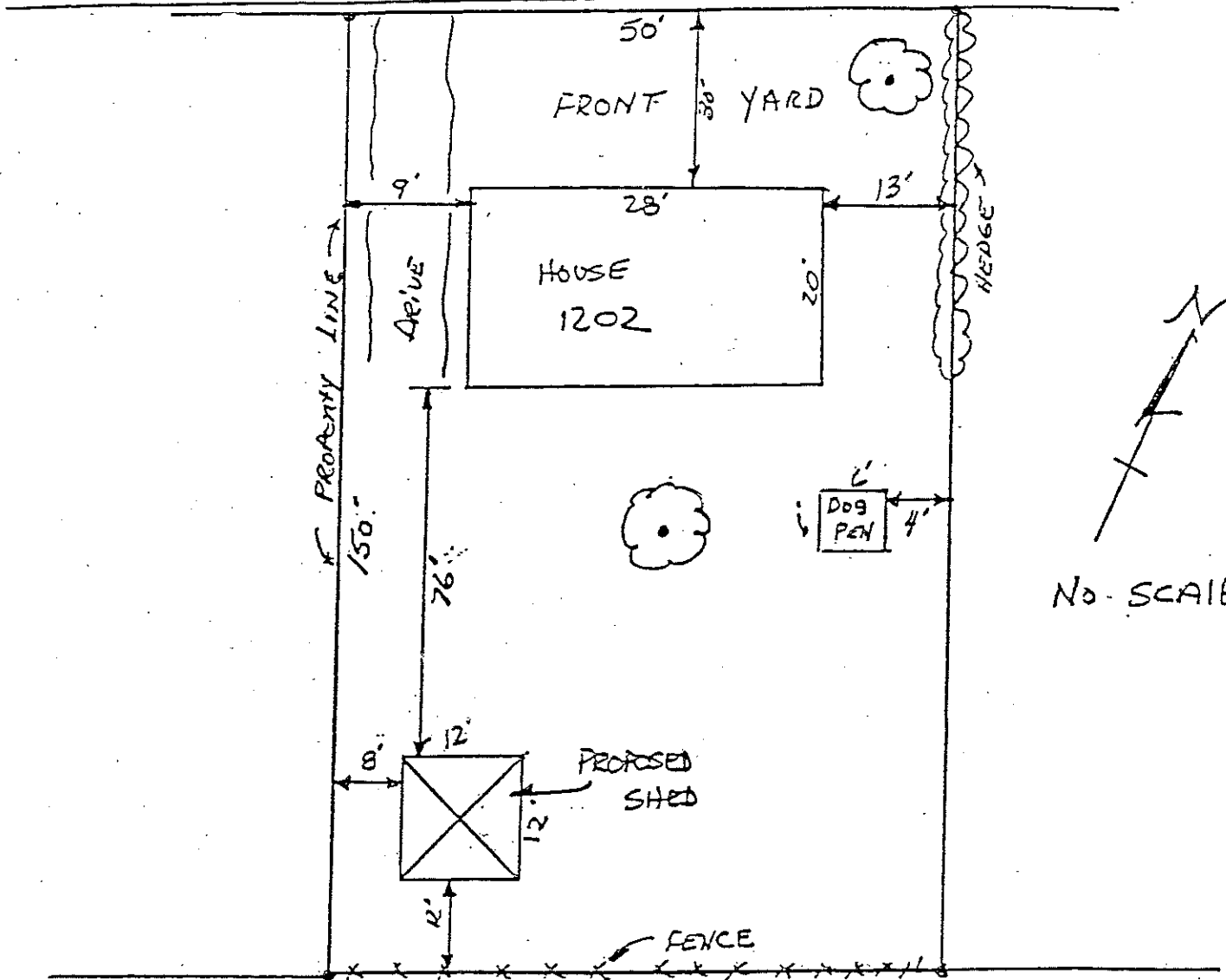

NO SCALE

ALLEY

EXAMPLE